

VILLAGE OF CHATHAM, ILLINOIS

ORDINANCE NO.

14 - 25

AN ORDINANCE ANNEXING MARGARET E. MAYES PROPERTY
TO THE VILLAGE OF CHATHAM, ILLINOIS

ADOPTED BY THE PRESIDENT AND BOARD OF TRUSTEES OF THE VILLAGE OF
CHATHAM, ILLINOIS THIS 13TH DAY OF MAY, 2014

Published in pamphlet form by the authority of the President and
Board of Trustees of the Village of Chatham, Sangamon County,
Illinois, this 13th day of May, 2014.

Ordinance No. 14-75

AN ORDINANCE ANNEXING MARGARET E. MAYES PROPERTY
TO THE VILLAGE OF CHATHAM, ILLINOIS

WHEREAS, on April 18, 2014 a Petition for Annexation pursuant to Section 7-1-8 of the Illinois Municipal Code was filed by Margaret E. Mayes with the corporate authorities of the Village of Chatham, Illinois; and

WHEREAS, the property sought to be annexed is legally described as 2193 Covered Bridge Road; and

WHEREAS, the Petition for Annexation states that the Petitioner comprises all of the owners of record of the land sought to be annexed and that the Petitioner comprises at least 51% of the electors in said territory.

WHEREAS, the land sought to be annexed is within Ball Township and the prescribed notifications have been accomplished;

WHEREAS, the Village of Chatham does not provide fire protection or a public library, such that the Trustees of the Chatham Fire Protection District and Chatham Public Library District need not be served with notice;

WHEREAS, the corporate authorities of the Village of Chatham find it to be in the best interest of the Village of Chatham to annex the territory.

NOW, THEREFORE, BE IT ORDAINED BY THE PRESIDENT AND BOARD OF TRUSTEES OF THE VILLAGE OF CHATHAM, SANGAMON COUNTY, ILLINOIS, AS FOLLOWS:

SECTION 1: The territory, legally described as 2193 Covered Bridge Road, Sangamon County, Illinois with a Sangamon County Tax Identification Number of 19.0-400-004 is hereby annexed to the Village of Chatham.

SECTION 2: This ordinance is effective immediately.

SECTION 3: The Village Clerk shall forthwith cause this Ordinance to be recorded with the Recorder of Deeds of Sangamon County and with the County Clerk of Sangamon County.



Thomas S. Gray
Thomas S. Gray, President
Village of Chatham

ATTEST

Pat Schad
Pat Schad, Village Clerk

AYES: 6 *CLAYTON KIMSELY BOUZE HOLDEN*
NAYS: 0 *FORMEA SCHATTEMAN*
ABSENT: 0

PASSED: 5-13-14
APPROVED: 5-13-14

ORDINANCE CERTIFICATE

STATE OF ILLINOIS)
) SS.
COUNTY OF SANGAMON)

I, the undersigned, do hereby certify that I am the duly qualified and acting Village Clerk of the Village of Chatham, Sangamon County, Illinois.

I do further certify that the Ordinance attached hereto is a full, true, and exact copy of Ordinance No. 14 - *25*, adopted by the President and Board of Trustees of said Village on the 13th day of May, 2014, said Ordinance being entitled:

AN ORDINANCE ANNEXING MARGARET E. MAYES PROPERTY
TO THE VILLAGE OF CHATHAM, ILLINOIS

I do further certify that prior to the making of this certificate, the said Ordinance was spread at length upon the permanent records of said Village, where it now appears and remains.

IN WITNESS WHEREOF, I have hereunto set my hand and affixed the official seal of said Village this 13th day of May, 2014.



Pat Schad

Pat Schad, Village Clerk

PETITION FOR ANNEXATION

Margaret E. Mayes ("Petitioner"), being duly sworn on oath, hereby petitions the Village of Chatham, pursuant to Section 7-1-8 of the Illinois Municipal Code, to annex within its corporate limits certain real estate, legally commonly described as 2193 Covered Bridge Road, Sangamon County Tax Parcel Identification number of 29-19.0-400-004, containing approximately 1 acre.

1. The above-described territory is contiguous to the Village of Chatham.

2. The above-described territory is not within the corporate limits of any municipality.

3. The petitioner is the sole owner of record of the property, and comprises at least 51% of the electors residing therein.

WHEREFORE, Margret Mayes, petitioner, hereby request that the above-described real estate be annexed to the Village of Chatham, Sangamon County, Illinois.

Margaret E. Wilborn f/k/a
Margaret E. Mayes

Margaret E. Mayes

PETITION FOR ANNEXATION

Margaret E. Mayes ("Petitioner"), being duly sworn on oath, hereby petitions the Village of Chatham, pursuant to Section 7-1-8 of the Illinois Municipal Code, to annex within its corporate limits certain real estate, legally commonly described as 2193 Covered Bridge Road, Sangamon County Tax Parcel Identification number of 29-19.0-400-004, containing approximately 1 acre.

1. The above-described territory is contiguous to the Village of Chatham.
2. The above-described territory is not within the corporate limits of any municipality.
3. The petitioner is the sole owner of record of the property, and comprises at least 51% of the electors residing therein.

WHEREFORE, Margret Mayes, petitioner, hereby request that the above-described real estate be annexed to the Village of Chatham, Sangamon County, Illinois.

Margaret E. Mayes

Margaret E. Mayes

(Margaret Wilborn)

Sangamon County GIS

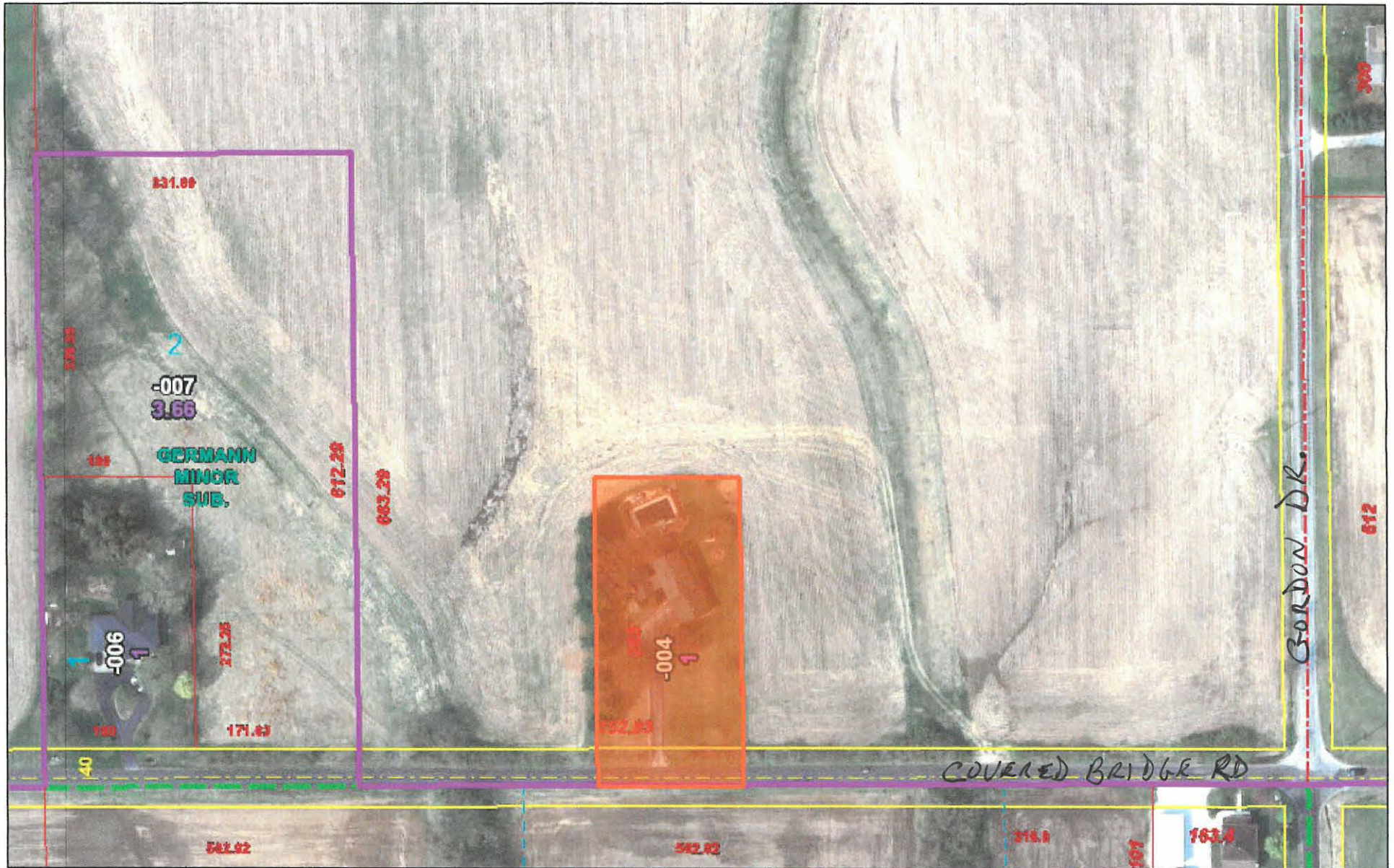

April 10, 2014



Office Of
Supervisor of Assessments

Sangamon County GIS

Although strict accuracy standards have been employed in the compilation of this map, Sangamon County does not warrant or guarantee the accuracy of the information contained herein and disclaims any and all liability resulting from any error or omission in this map.

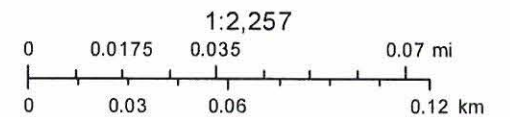

Parcel Number: 2919040004
Copyright 2013

Sangamon County GIS



April 10, 2014

1:564

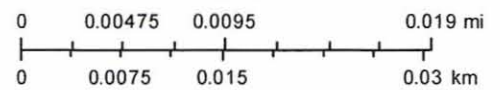

**Office Of
Supervisor of Assessments
Sangamon County GIS**

Although strict accuracy standards have been employed in the compilation of this map, Sangamon County does not warrant or guarantee the accuracy of the information contained herein and disclaims any and all liability resulting from any error or omission in this map.

Parcel Number: 2919040004
Copyright 2013