

**AN ORDINANCE ANNEXING CERTAIN TERRITORY  
TO THE VILLAGE OF CHATHAM, ILLINOIS  
(The Sullivan Property, 1.07 acres)**

WHEREAS, a sworn petition, signed by Mr. Gregory Sullivan, the legal owner of record of all land within the territory hereinafter described, has been filed with the Village Clerk of the Village of Chatham, Illinois, requesting that the territory be annexed to the Village of Chatham; and

WHEREAS, there are no electors residing within the territory; and

WHEREAS, the territory is not within the corporate limits of any municipality but is contiguous to the Village of Chatham; and

WHEREAS, because the Village of Chatham does not provide fire protection or a public library, and therefore legal notices regarding the intention of the Village to annex the territory is not required to be sent to the Chatham Fire Protection District and Chatham Public Library District; and

WHEREAS, all petitions, documents and other necessary legal requirements are in full compliance with the statutes of the State of Illinois, specifically paragraph 7-1-8 of the Illinois Municipal Code, Ill.Rev.Stat.,ch. 24; and

WHEREAS, it is in the best interest of the Village of Chatham that the territory be annexed thereto.

NOW, THEREFORE, BE IT ORDAINED BY THE PRESIDENT AND BOARD OF TRUSTEES OF THE VILLAGE OF CHATHAM, ILLINOIS, AS FOLLOWS:

SECTION 1. The following described territory, being indicated on a plat of annexation prepared pursuant to §1.02 of "An Act to Revise the Law in Relation to Plats", Ill.Rev.Stat., ch. 109, §1.02, which is appended to and made a part of this Ordinance, is hereby annexed to the Village of Chatham, Illinois:

The North 130 feet of the East 12 acres of the Southeast Quarter of the Southeast Quarter of Section 8, Township 14 North, Range 5 West of the Third Principal Meridian, Sangamon County, Illinois, except the East 30 feet used for roadway purposes.

SECTION 2. The Village Clerk is hereby directed to record with the County Recorder and to file with the County Clerk a certified copy of this Ordinance, together with the plat of the territory annexed appended to this Ordinance.

SECTION 3. This Ordinance shall be effective immediately.

  
\_\_\_\_\_  
CARL OBLINGER, VILLAGE PRESIDENT

ATTEST:

  
\_\_\_\_\_  
Village Clerk

AYES: 5

NAYES: 0

PASSED: March 13, 1990

APPROVED: March 13, 1990

John L. Reynolds Jr.  
Reg. Il. Land Surveyor  
108 Oakmont  
Springfield, Il. 62704

# PLAT OF SURVEY

DESCRIPTION FOR ANNEXATION

THE NORTH 130 FEET OF THE EAST 12 ACRES OF THE SOUTHEAST QUARTER OF THE SOUTHEAST QUARTER OF SECTION 8, TOWNSHIP 14 NORTH, RANGE 5 WEST OF THE THIRD PRINCIPAL MERIDIAN, SANGAMON COUNTY, ILLINOIS. EXCEPT THE EAST 30 FEET, THEREOF.

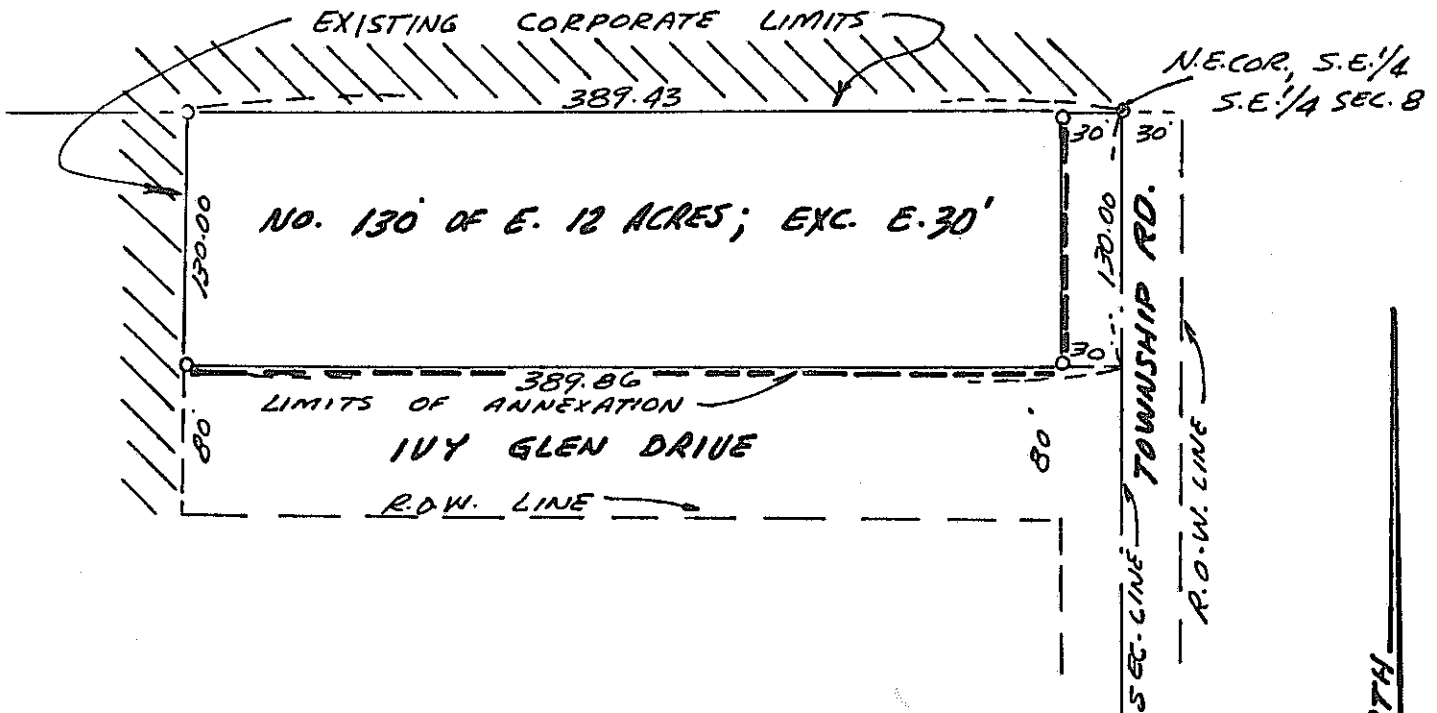

I DO HEREBY CERTIFY THAT I PREPARED THE FOREGOING FOR ANNEXATION PURPOSES.

*John L. Reynolds Jr.*  
REG. IL. LAND SURVEYOR # 2254

SCALE: 1" = 100'

PETITION FOR ANNEXATION

TO: The Honorable President and Board of Trustees  
of the Village of Chatham, Illinois

I, Gregory S. Sullivan, request annexation to the Village of Chatham, Illinois, of the property described below and set forth in an accurate plat of annexation attached hereto, and state under oath:

1. I am the sole owner of record of property described as:

The North 130 feet of the East 12 acres of the Southeast Quarter of the Southeast Quarter of Section 8, Township 14 North, Range 5 West of the Third Principal Meridian, Sangamon County, Illinois; except the East 30 feet used for roadway purposes.

2. No electors reside upon the described property.

3. The property is contiguous to the Village of Chatham, Illinois, and is not within the corporate limits of any municipality.

March 12, 1990.

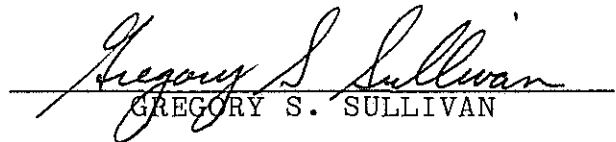
  
GREGORY S. SULLIVAN

SUBSCRIBED AND SWORN TO before me

this 12 day of March, 1990.

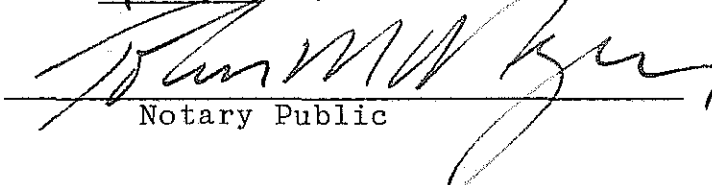
  
Notary Public

