

FILED

JAN 16 1991

16008

1-21-91

91001852

MARY ANN LAMM  
RECORDER  
SANGAMON CO. IL.

ORDINANCE 88-13

*Maralet*  
COUNTY CLERK

ORDINANCE ANNEXING CERTAIN DESCRIBED PROPERTY  
TO THE VILLAGE OF CHATHAM

91 JAN 17 PM 4 04

WHEREAS, ROBERT MAU AND DOROTHY MAU, of the County of Sangamon and State of Illinois, having filed their verified Annexation Petition duly executed and sworn, stating that the property described on Annex A attached hereto, incorporated herein and made a part hereof, is contiguous to the said Village of Chatham, Illinois; that no part thereof is included in the corporated limits of any municipality; that said Petitioners are the sole owners of said property; that 100% of the electors residing upon or occupying the lands within the above-described annexed territory have joined in the Petition; and are requesting that said territory be annexed to the Village of Chatham, Illinois; that the property upon annexation will be classified P 1 under 1982 Zoning Ordinance of the Village of Chatham, Illinois:

NOW, THEREFORE, BE IT ORDAINED BY THE COUNCIL OF THE VILLAGE OF CHATHAM, ILLINOIS:

Section I. That the area within described be and the same is hereby annexed to the Village of Chatham, Illinois, and upon annexation shall be classified P 1 under 1982 Zoning Ordinance of the Village of Chatham, Illinois:

PASSED: June 28, 1988.  
APPROVED: June 28, 1988.  
PUBLISHED: \_\_\_\_\_, 1988.

*Donald E. Moore*  
Donald E. Moore  
Village President  
VILLAGE OF CHATHAM

ATTEST:  
*Bobby Beckhaus*  
Village Clerk

PETITION FOR ANNEXATION

STATE OF ILLINOIS )  
 ) SS.  
COUNTY OF SANGAMON )

TO: PRESIDENT AND BOARD OF TRUSTEES AND THE CLERK OF THE VILLAGE OF CHATHAM,  
SANGAMON COUNTY, ILLINOIS.

The undersigned persons, each being 21 or more years of age and under no disability, hereby petition the Village of Chatham, Illinois, to annex within its corporate limits the real estate described on Annex A attached hereto, incorporated herein and made a part hereof, and for the purpose of authorizing the Village of Chatham, Illinois, to enact an appropriate ordinance of annexation in the manner provided by Section 7-1-8, Chapter 24, Illinois Revised Statutes, 1985 and knowing that the certifications herein made will be relied upon by the Village of Chatham, Illinois, the undersigned persons certify to the Village of Chatham, Illinois, the following:

1. THAT the above-described territory is now contiguous to the Village of Chatham, Illinois.
2. THAT the above-described territory is not within the corporate limits of any municipality.
3. THAT the undersigned, ROBERT MAU AND DOROTHY MAU, of the County of Sangamon and State of Illinois are the true and correct owners of record of all the land within the above-described territory, as established by the records in the Office of the Recorder of Deeds of Sangamon County, Illinois, and that there are no other persons, firms, or corporations who have any right, title or interest of record in and to any land within said above-described territory herein requested to be annexed.
4. THAT electors reside upon or occupy land within the above-described territory, and that the undersigned electors, representing 100% of the electors residing within the proposed annexed land, consent and join in this annexation petition.
5. THAT a plat of the real estate sought to be annexed, prepared by a registered land surveyor, is attached hereto.

Annexation petition continued:

6. THAT the property to be annexed shall be classified in the Zoning District P 1 pursuant to the 1982 Zoning Ordinance of the Village of Chatham, Illinois.

OWNERS

Robert Mau  
ROBERT MAU

Dorothy Mau  
DOROTHY MAU

Prepared by:  
Pfeifer & Kelly, P.C.  
P.O. Box 1858  
Springfield, IL 62705-1858

Return To:  
Pfeifer & Kelly, P.C.  
P.O. Box 1858  
Springfield, IL 62705-1858  
c/o Attorney John M. Myers

# ANNEXATION PLAT

(To the Village of Chatham, Illinois)

The Southeast Quarter of the Southwest Quarter of Section 8, Township 14 North, Range 5 West, of the Third Principal Meridian, except the North 800 feet thereof, Sangamon County, Illinois.

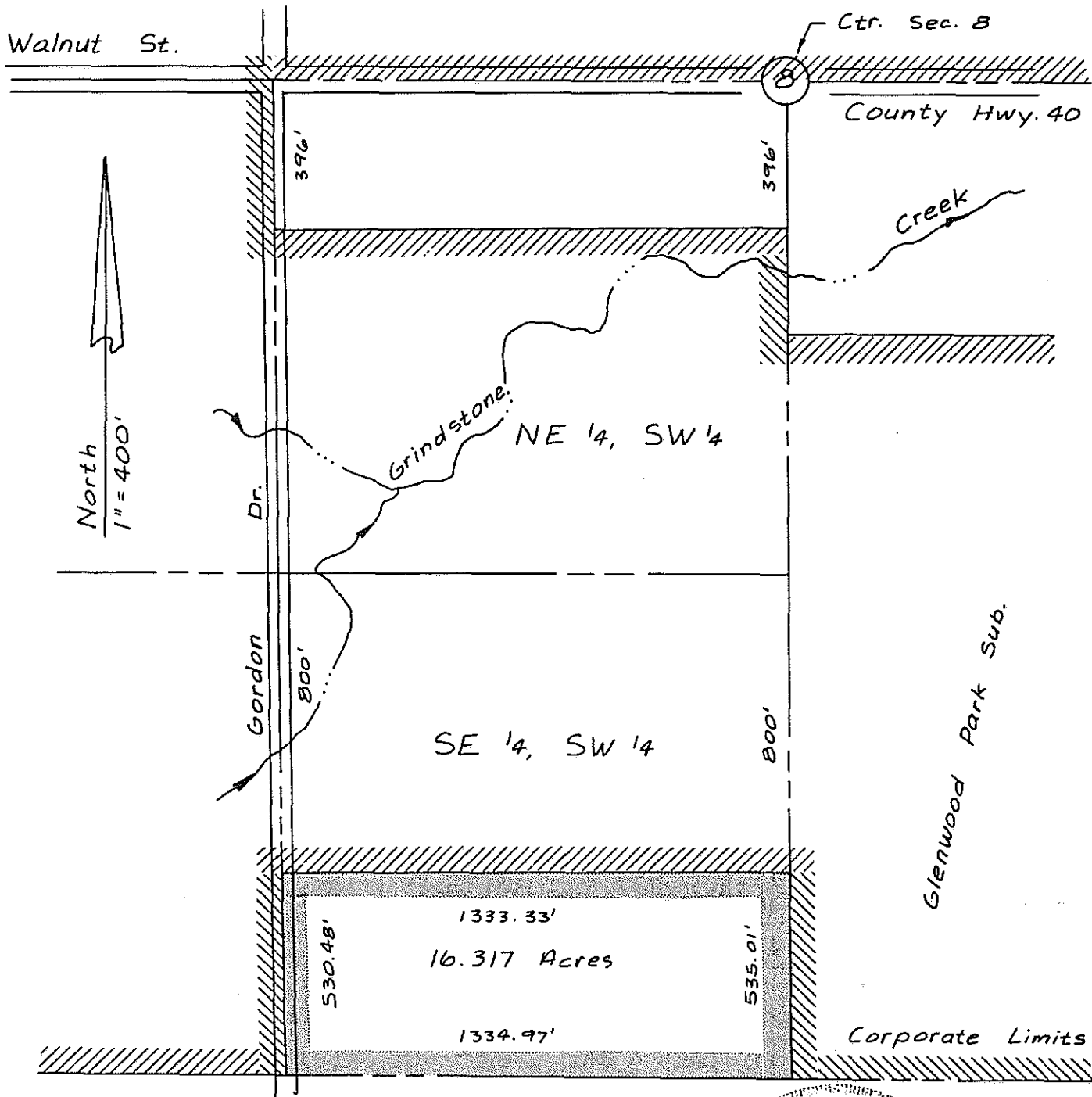

EXISTING CORPORATE LIMITS



AREA TO BE ANNEXED TO VILLAGE

I hereby certify that the above plat correctly represents lands to be annexed to the Village of Chatham, Illinois.

*Thomas E. Bartolomucci* Jan 7, 1991  
Thomas E. Bartolomucci PLS 1840 Date

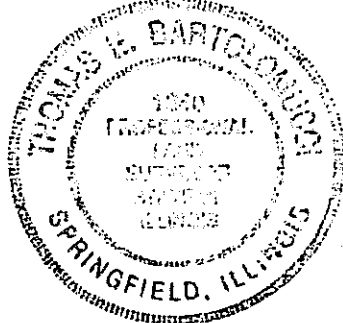

Ads Certificate 000801  
Jan 7, 1991



**auby, oglesby & bartolomucci**

consulting engineers  
land surveyors - planners

1323 south first street / springfield, illinois 62704 / area code 217 / 544-8477

FIELD BOOK

CLIENT

Bob Mau Chatham, Il.

DATE

May 13, 1988

JOB NO.

86-45 B

ORDINANCE CERTIFICATE

STATE OF ILLINOIS )

COUNTY OF SANGAMON )

I, the undersigned, do hereby certify that I am the duly qualified and acting Village Clerk of the Village of Chatham, Sangamon County, Illinois.

I do further certify that the Ordinance attached hereto is a full, true and exact copy of Ordinance No. 88-13 adopted by the President and Board of Trustees of the Village on the 28th day of June, 1988, said Ordinance being entitled:

ORDINANCE ANNEXING CERTAIN DESCRIBED PROPERTY TO THE  
VILLAGE OF CHATHAM

I do further certify that prior to the making of this certificate, the said Ordinance was spread at length upon the permanent records of said Village, where it now appears and remains.

IN WITNESS WHEREOF, I have hereunto set my hand and affixed the official seal of said Village the 5th day of January, 1991.

*Jose Miller*  
Village Clerk

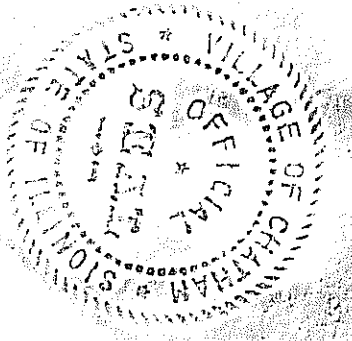

Return:

*Ofefer et al  
1300 S 8th St.  
Spfld, Il*

000802 ★★★★★

PETITION FOR ANNEXATION

STATE OF ILLINOIS )  
 ) SS.  
COUNTY OF SANGAMON )

TO: PRESIDENT AND BOARD OF TRUSTEES AND THE CLERK OF THE VILLAGE OF CHATHAM,  
SANGAMON COUNTY, ILLINOIS.

The undersigned persons, each being 21 or more years of age and under no disability, hereby petition the Village of Chatham, Illinois, to annex within its corporate limits the real estate described on Annex A attached hereto, incorporated herein and made a part hereof, and for the purpose of authorizing the Village of Chatham, Illinois, to enact an appropriate ordinance of annexation in the manner provided by Section 7-1-8, Chapter 24, Illinois Revised Statutes, 1985 and knowing that the certifications herein made will be relied upon by the Village of Chatham, Illinois, the undersigned persons certify to the Village of Chatham, Illinois, the following:

1. THAT the above-described territory is now contiguous to the Village of Chatham, Illinois.
2. THAT the above-described territory is not within the corporate limits of any municipality.
3. THAT the undersigned, ROBERT MAU AND DOROTHY MAU, of the County of Sangamon and State of Illinois are the true and correct owners of record of all the land within the above-described territory, as established by the records in the Office of the Recorder of Deeds of Sangamon County, Illinois, and that there are no other persons, firms, or corporations who have any right, title or interest of record in and to any land within said above-described territory herein requested to be annexed.
4. THAT electors reside upon or occupy land within the above-described territory, and that the undersigned electors, representing 100% of the electors residing within the proposed annexed land, consent and join in this annexation petition.
5. THAT a plat of the real estate sought to be annexed, prepared by a registered land surveyor, is attached hereto.

Annexation petition continued:

6. THAT the property to be annexed shall be classified in the Zoning District P-1 pursuant to the 1982 Zoning Ordinance of the Village of Chatham, Illinois.

OWNERS

Robert Mau  
ROBERT MAU

Dorothy Mau  
DOROTHY MAU

# ANNEXATION PLAT

(To the Village of Chatham, Illinois)

The Southeast Quarter of the Southwest Quarter of Section 8, Township 14 North, Range 5 West, of the Third Principal Meridian, except the North 800 feet thereof, Sangamon County, Illinois.

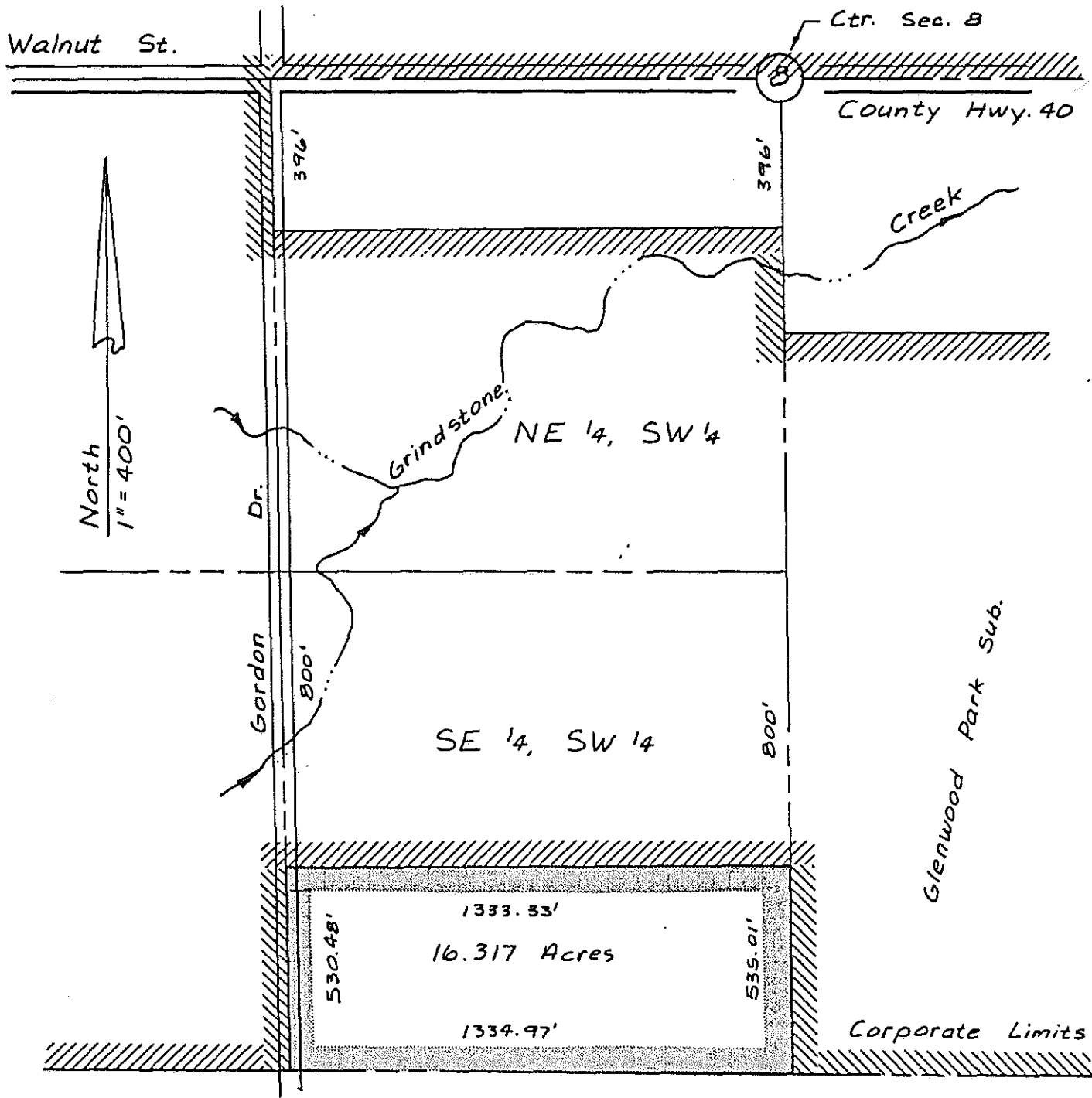

Corporate Limits

Area to be Annexed



**auby, oglesby & bartolomucci**

consulting engineers  
land surveyors - planners

1323 south first street / springfield, illinois 62704 / area code 217 / 544-8477

FIELD BOOK

CLIENT

Bob Mau Chatham, Il.

DATE

May 13, 1988

JOB NO.

86-45 B



# ANNEXATION PLAT

(To the Village of Chatham, Illinois)

The Southeast Quarter of the Southwest Quarter of Section 8, Township 14 North, Range 5 West, of the Third Principal Meridian, except the North 800 feet thereof, Sangamon County, Illinois.

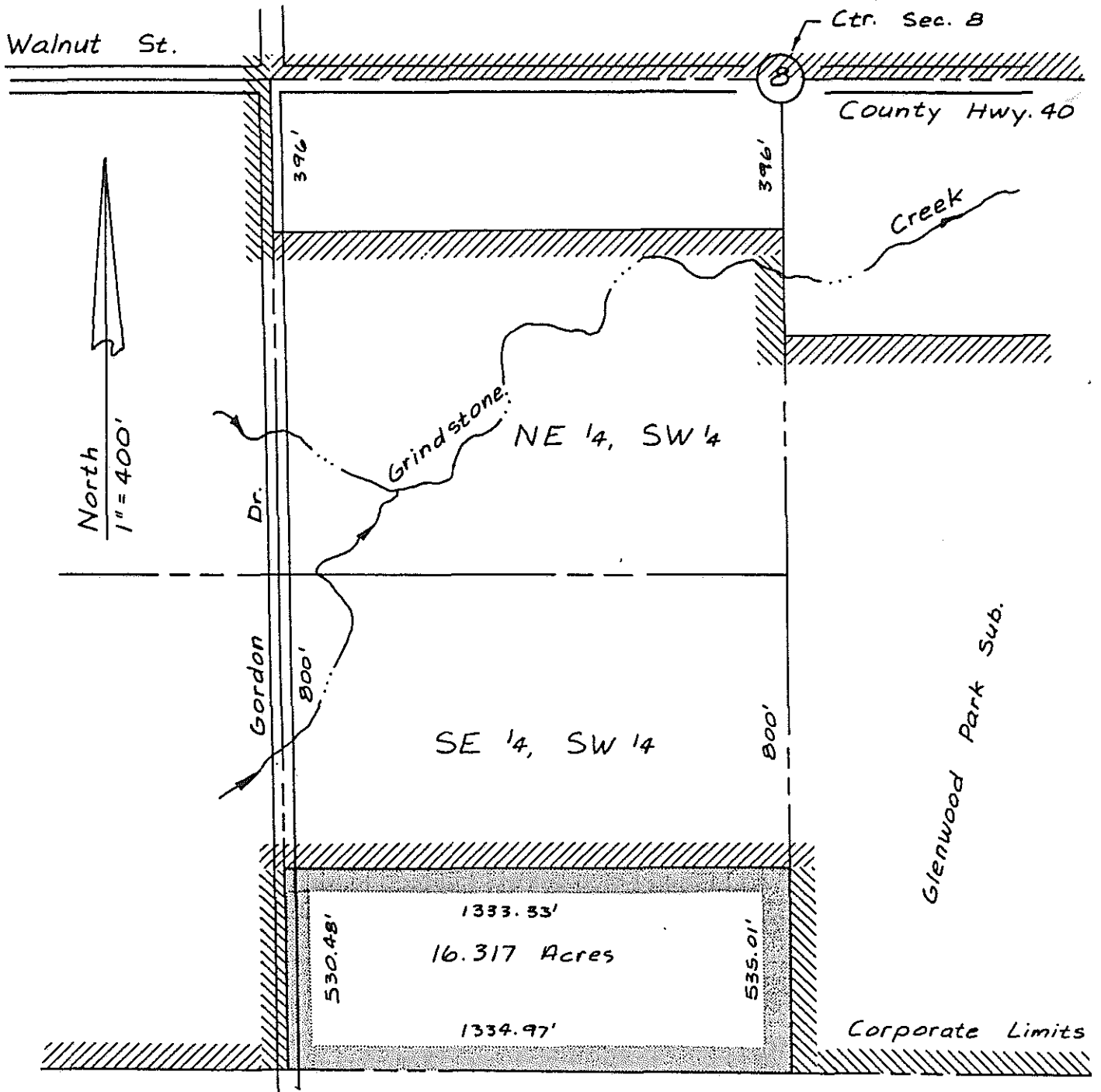

Corporate Limits

Area to be Annexed



**auby, oglesby & bartolomucci**

consulting engineers  
land surveyors - planners

1323 south first street / springfield, illinois 62704 / area code 217 / 544-8477

FIELD BOOK

CLIENT

Bob Mau Chatham, Il.

DATE

May 13, 1988

JOB NO.

86-45 B